

ABELL
SURVEYING & MAPPING
 DELAVAN, WISCONSIN 53115
 414-728-6737

PLAT OF SURVEY OF

LOT 21, BUBBLING SPRINGS SUBDIVISION,
 LOCATED IN SECTION 34, T4N, R16E,
 WALWORTH COUNTY, WISCONSIN.

ORDERED BY: SAL LAURIE
 1323 SEVEN PINES
 SHAMBURG, IL. 60193

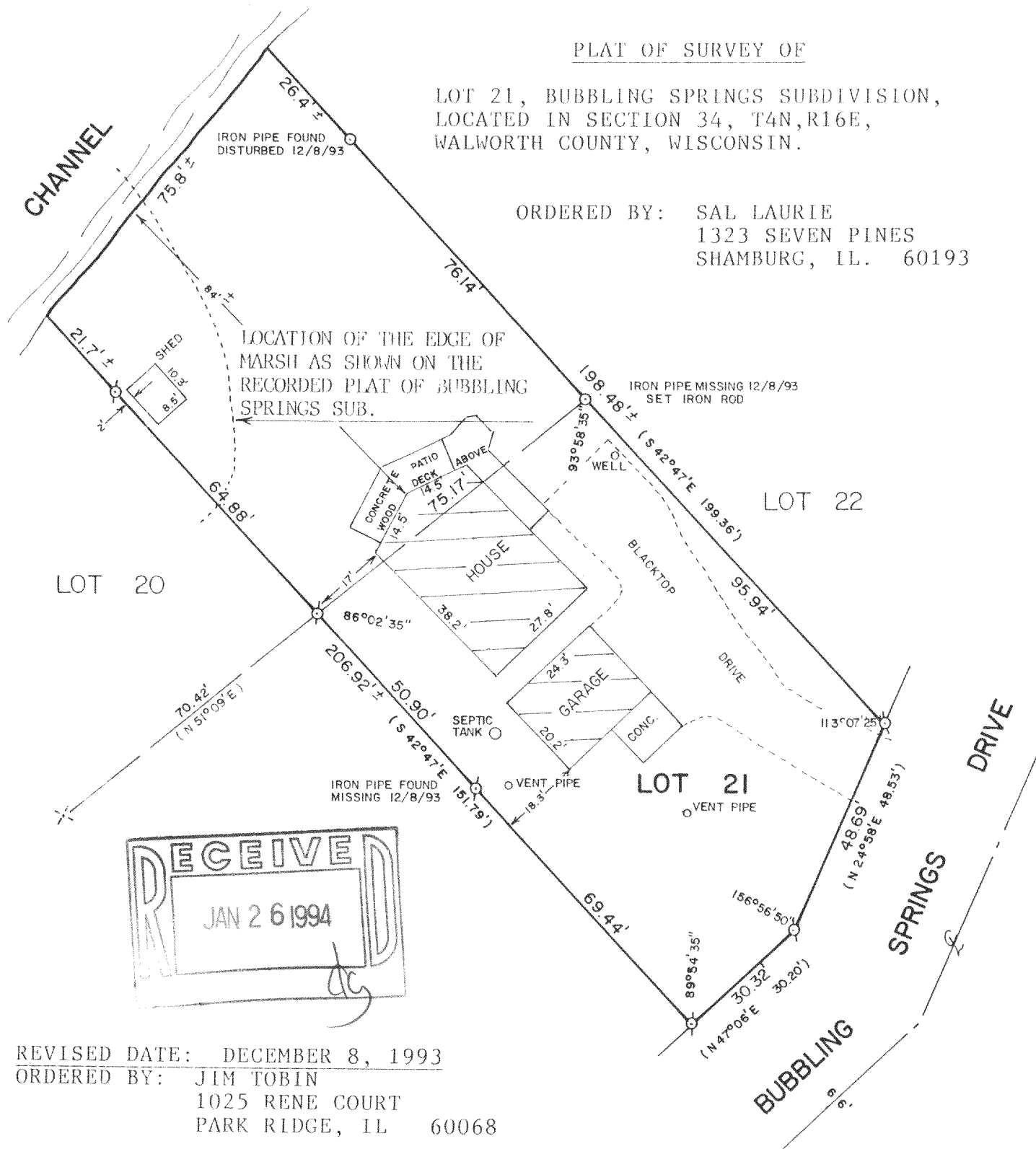

REVISED DATE: DECEMBER 8, 1993

ORDERED BY: JIM TOBIN
 1025 RENE COURT
 PARK RIDGE, IL 60068

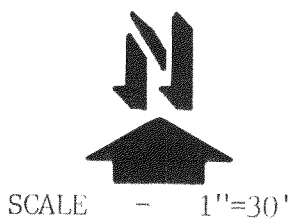

SCALE - 1"=30'

LEGEND

- ⊗ - IRON PIPE FOUND
- - IRON PIPE SET
- × - NAIL FOUND
- () - RECORDED AS

I, DAVID F. ABELL, DO HEREBY CERTIFY
 THAT I HAVE SURVEYED THE PROPERTY
 HEREON DESCRIBED ACCORDING TO THE
 OFFICIAL RECORDS AND THAT THE PLAT
 HEREON IS A CORRECT REPRESENTATION
 OF THE PROPERTY LINES TO THE BEST OF
 MY KNOWLEDGE AND BELIEF.

David F. Abell
 DAVID F. ABELL
 WISCONSIN REGISTERED LAND SURVEYOR, S-1596

December 21, 1988
 DATE JOB NUMBER -88288

NOTE: THIS IS NOT A CERTIFIED COPY UNLESS SEALED.